



ALLDAY  
& MILLER



Shakespeare Avenue, Hayes, UB4 0BD  
£575,000

 3  2  1  C



Shakespeare Avenue, Hayes, UB4 0BD

**£575,000**

- Three Bedrooms
- Freehold
- Own Driveway To Garage
- Prime Location
- Good Schools Locally
- Semi-Detached
- Two Bathrooms
- Extended
- Great Transport Links
- Chain Free

## Description

This spacious property brought to the market comprises of a welcoming entrance hall, two reception rooms, downstairs bathroom & WC, a fitted kitchen/dining room and a utility room.

The first floor enjoys three bedrooms and a family bathroom.

A front driveway space benefiting from off street parking, also provides access to the garage. To the rear is a private garden mainly laid to lawn.

## Situation

Shakespeare Avenue is located off Yeading Lane. The property itself is 175 yards from the junction of Yeading Lane & Willow Tree Lane with it's local shopping facilities. With just a short walking distance to the popular Yeading Infant and Nursery School a bit further on, the Uxbridge Road with it's eclectic mix of shops, takeaways, restaurants, and small businesses just under a mile away. As is the Lombardy Retail Park with it's Sainsbury's superstore & a selection of well-known High Street brand shops. Local bus services providing access to Uxbridge, Ealing & the surrounding areas along with Hayes Town with it's Hayes & Harlington mainline station. The highly anticipated cross rail link has estimated journey times of:- Heathrow terminals 1, 2 & 3 of 5 minutes, Paddington 16 minutes Bond Street 20 minutes Liverpool Street 27 minutes and Canary Wharf 34 minutes. The A 312 Hayes Bypass providing access to the A40, M25 & the West, Heathrow & the M4 along with the Tescos Yeading superstore, B&Q & B&M are just over half a mile from the property.



## Floor Plans

### Shakespeare Avenue, Hayes, UB4

Approximate Area = 1302 sq ft / 121.0 sq m  
(Including Garage)

For identification only - Not to scale

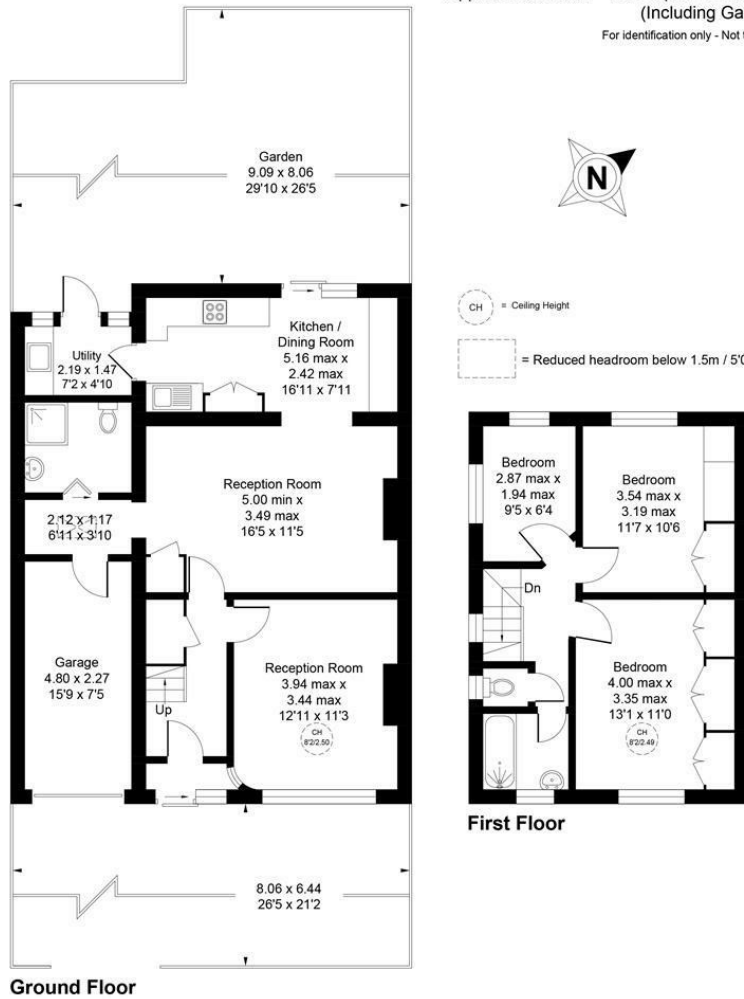

Floor plan produced in accordance with RICS Property Measurement Standards incorporating International Property Measurement Standards (IPMS2 Residential). ©Vizion Property Marketing 2024. Produced for Allday & Miller.

**ALLDAY & MILLER**  
estate agents

## Area Map

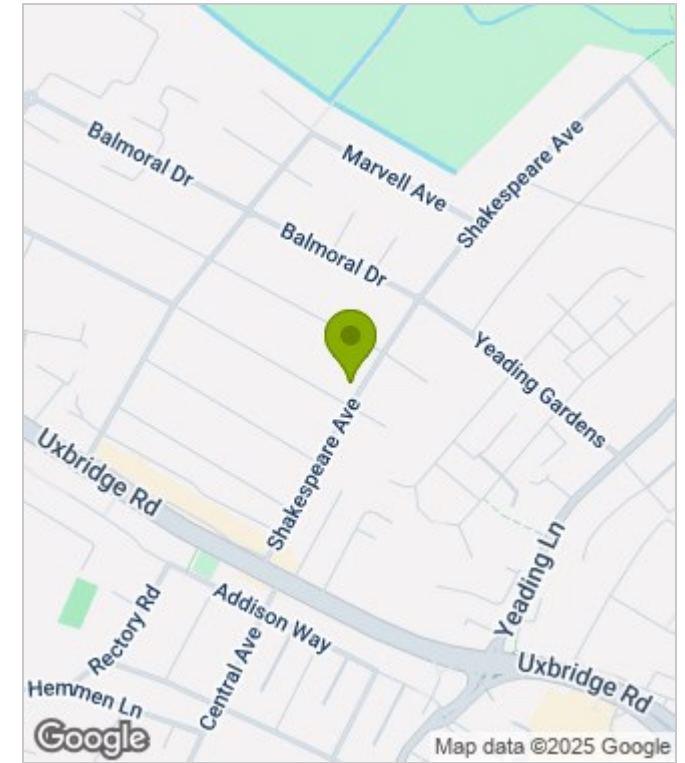

## Energy Performance Graph

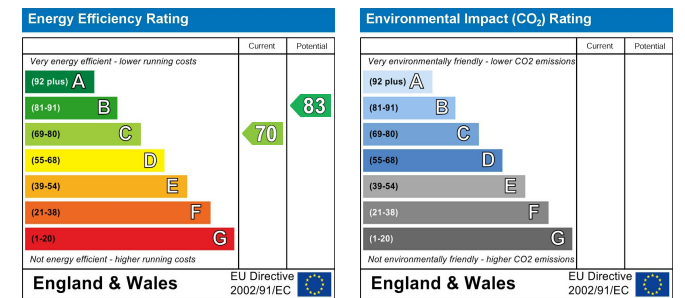

These particulars, whilst believed to be accurate are set out as a general outline only for guidance and do not constitute any part of an offer or contract. Intending purchasers should not rely on them as statements of representation of fact, but must satisfy themselves by inspection or otherwise as to their accuracy. No person in this firm's employment has the authority to make or give any representation or warranty in respect of the property.